

28th Year!

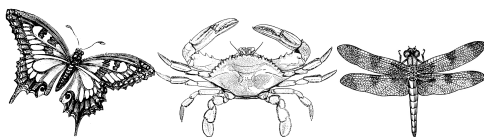

28th Year!

Branford Land Trust Environmental Day Camp for kids!

August 15, 2025

The Branford Land Trust is pleased to announce the **28th** Annual hands-on Environmental Day Camp. Children ages 5-9 will enjoy hands-on activities, including touch tanks, woodland and Long Island Sound exploration, nature crafts, and more. The day will run from approximately 9:00 a.m. to 4:00 p.m. A full day's agenda, map, and list of what to bring will be mailed upon receipt of your registration and payment of \$45.00 (additional children, same family \$35.00), or \$35 for Land Trust members. Scholarships available. **Registration deadline is Tuesday, August 12, 2025.** Please check our website www.branfordlandtrust.org, or for further information contact Martha Rice at 203-314-7128 or mhbrice@gmail.com.



Registration Form
Branford Land Trust Environmental Day Camp
August 15, 2025
Killam's Point Conference Center

Child's Name: _____ Age: _____

Parent's (Guardian) Names: _____

Address: _____

Phone: (Work) _____ (Home) _____ Email: _____

Amount Enclosed: _____. Make **checks payable** to the **Branford Land Trust**.

Permission to use photos of your child for land trust newsletter and other land trust related press: Yes No (circle one)

I give my permission for _____ to attend the hands-on Environmental Day Camp at Killam's Point Conference Center on August 15, 2025.

EMERGENCY INFORMATION

Medical Restrictions and/or conditions: _____

Allergies: _____

Medications: _____

Doctor's Name: _____ Phone: _____

Name To Call In An Emergency: _____

(Other than Parent) Phone: _____

Parent (Guardian) Signature _____

In case of a medical emergency and the responsible adults listed above cannot be reached, I give my permission for _____ to receive emergency medical treatment only at the nearest medical facility.

Parent (Guardian) Signature _____

Make **checks payable** to the **Branford Land Trust** and send check and registration form to:
Martha Rice, 32 Oak Ridge Road, Branford, CT., 06405